article number 10-22144-1 pump F7B-9

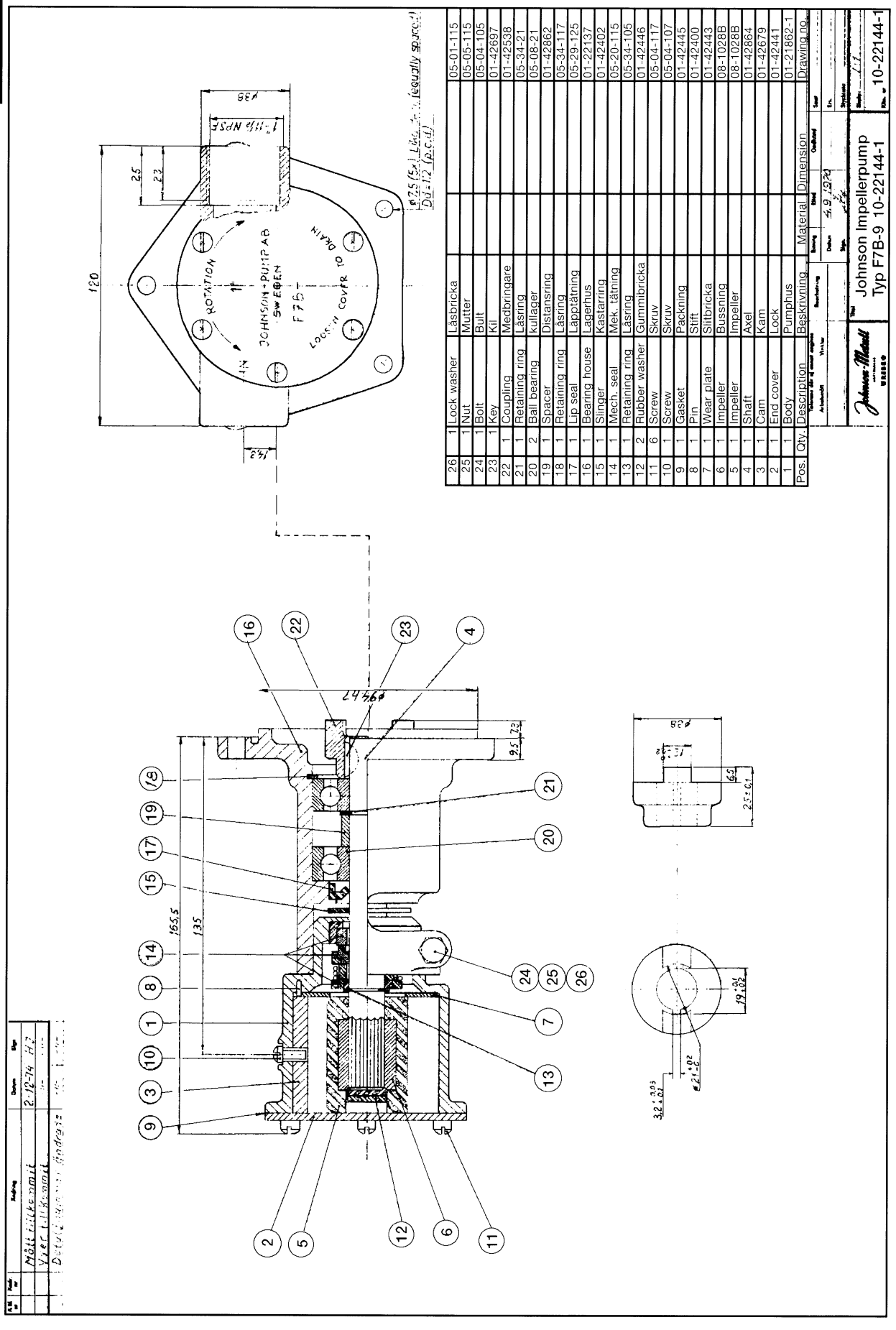

Pos.	Qty.	Description	Beskrivning	Material	Dimension	Drawing no.
26	1	Lock washer	Låsbricka			05-01-115
25	1	Nut	Mutter			05-05-115
24	1	Bolt	Bult			05-04-105
23	1	Key	Kil			01-42697
22	1	Coupling	Medbringare			01-42538
21	1	Retaining ring	Låsring			05-34-21
20	2	Ball bearing	kullager			05-08-21
19	1	Spacer	Distansring			01-42862
18	1	Retaining ring	Låsring			05-34-117
17	1	Lip seal	Läpptätning			05-29-125
16	1	Bearing house	Lagerhus			01-22137
15	1	Slinger	Kastarring			01-42402
14	1	Mech. seal	Mek. tätning			05-20-115
13	1	Retaining ring	Låsring			05-34-105
12	2	Rubber washer	Gummibricka			01-42446
11	6	Screw	Skruv			05-04-117
10	1	Screw	Skruv			05-04-107
9	1	Gasket	Packning			01-42445
8	1	Pin	Stift			01-42400
7	1	Wear plate	Slitbricka			01-42443
6	1	Impeller	Bussning			08-1028B
5	1	Impeller	Impeller			08-1028B
4	1	Shaft	Axel			01-42864
3	1	Cam	Kam			01-42679
2	1	End cover	Lock			01-42441
1	1	Body	Pumphus			01-21862-1

The product, i.e. concept, design and construction, is the property of Johnson Pump AB