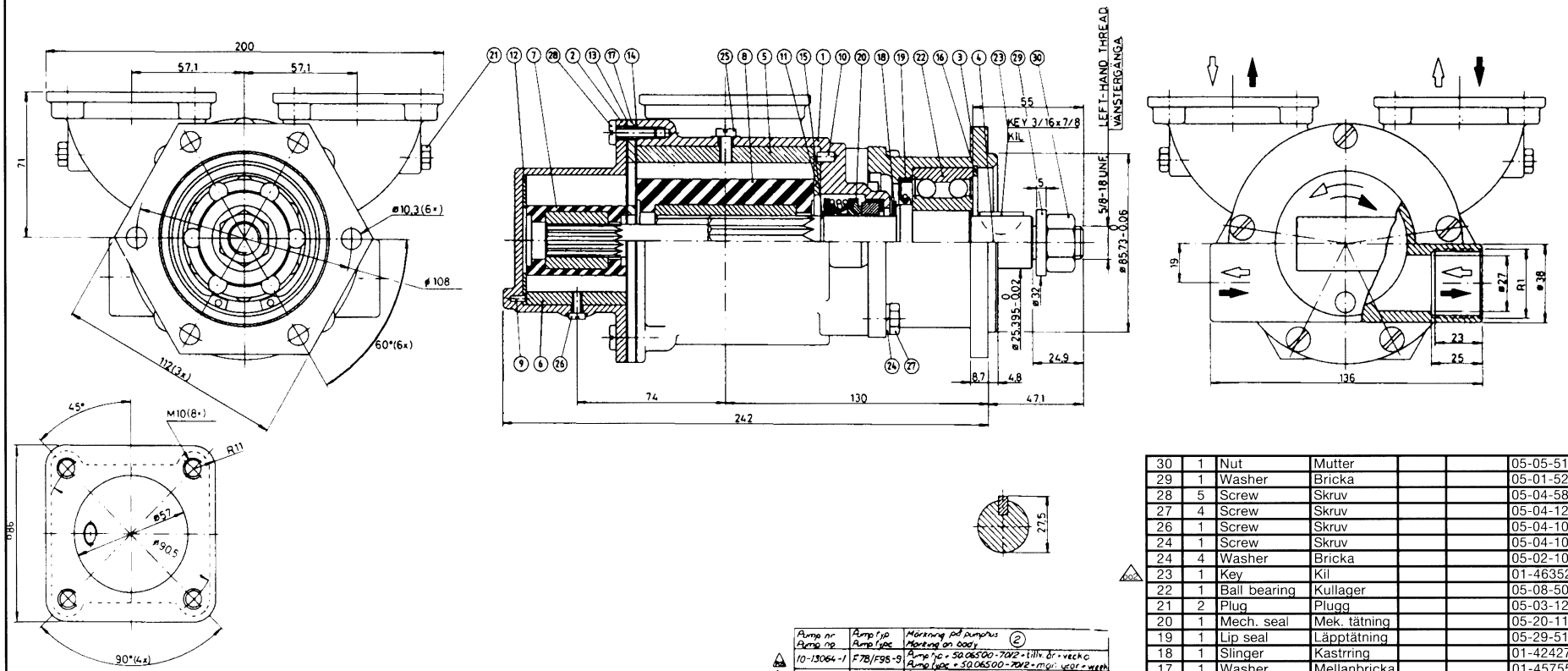

Pump nr / Pump no	Pump typ / Pump type	Märkning på pumphus / Marking on body (2)
10-13064-1	F7B/F9B-9	Pump typ = 50.06500-7012 = tillv. år + vecka / Pump type = 50.06500-7012 = man. year + week
10-13064-2	F7B/F9B-9	Pump typ = Pump nr + tillv. år + vecka / Pump type = Pump no = man. year + week

Pos.	Qty.	Description	Beskrivning	Material	Dimension	Drawing no.
30	1	Nut	Mutter			05-05-513
29	1	Washer	Bricka			05-01-521
28	5	Screw	Skruv			05-04-581
27	4	Screw	Skruv			05-04-128
26	1	Screw	Skruv			05-04-107
24	1	Screw	Skruv			05-04-108
24	4	Washer	Bricka			05-02-101
23	1	Key	Kil			01-46352
22	1	Ball bearing	Kullager			05-08-509
21	2	Plug	Plugg			05-03-122
20	1	Mech. seal	Mek. tätning			05-20-118
19	1	Lip seal	Läpptätning			05-29-517
18	1	Slinger	Kastrring			01-42427-15
17	1	Washer	Mellanbricka			01-45755
16	1	Retaining ring	Låsring			05-34-502
15	1	Retaining ring	Låsring			05-34-108
14	1	Gasket	Packning			01-42424
13	1	Gasket	Packning			01-45758
12	1	Wear plate	Slitbricka			01-42443
11	1	Wear plate	Slitbricka			01-42423
10	1	Pin	Stift			01-42426
9	1	Pin	Stift			01-42400
8	1	Impeller	Impeller			08-802B
7	1	Impeller	Impeller			08-1028B
6	1	Cam	Kam			01-42679
5	1	Cam	Kam			01-43137
4	1	Shaft	Axel			01-35214
3	1	Bearing house	Lagerhus			01-24246
2	1	Body	Pumphus			01-24245
1	1	Body	Pumphus			01-13003

Tolerans om ej annat angivet / Arbetsmåtet	Vikt/kg	Benämning	Ritning / Datum / Sign: 84-04-25 L.S.
JOHNSON PUMP AB	Titel: JOHNSON IMPELLERPUMP F7B/F9B		Skala: 1:1 / 10-13064

article number 10-13064 pump F7B/F9B

The product, i.e. concept, design and construction, is the property of Johnson Pump AB