

CONTENTS

PUMPING PRINCIPLES

ENGINE COOLING

ENGINEERING TABLES

TROUBLE-SHOOTING GUIDE

INDEX

HOME

NEXT

BACK

SHERWOOD OMC 4 Cylinder

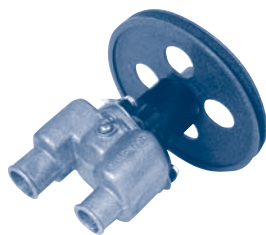

G-9901
6 1/2" Diameter Pulley
Volvo # 3852398

Part #.....	Description	Qty
9959K.....	Impeller	1
12859.....	Mechanical Seal	1
4264.....	Seal Spacer	1
12231.....	Cover O-Ring	1
12855.....	Gasket	1
12856.....	Wearplate	1
15883.....	Cam	1
10515C.....	Cam Screw	1
4432.....	Key	1
12211.....	Ball Bearing	2
5133.....	Bearing Spacer	1
4258.....	Snap Ring (SM)	3
4259.....	Snap Ring (LG)	2
12857.....	Cover Bolts	3
12710.....	Lock Washers	3
13363.....	Shaft	1
21154.....	Pulley	1

SHERWOOD OMC 6 - 8 Cylinder



G-9903 (Old # G-9902)
4 1/2" Diameter Pulley
Volvo # 3855079 (G9903)
Volvo # 3852399 (G9902)

Part #.....	Description	Qty
9959K.....	Impeller	1
12859.....	Mechanical Seal	1
4264.....	Seal Spacer	1
12231.....	Cover O-Ring	1
12855.....	Gasket	1
12856.....	Wearplate	1
15883.....	Cam	1
10515C.....	Cam Screw	1
4432.....	Key	1
12211.....	Ball Bearing	2
5133.....	Bearing Spacer	1
4258.....	Snap Ring (SM)	3
4259.....	Snap Ring (LG)	2
12857.....	Cover Bolts	3
12710.....	Lock Washers	3
13363.....	Shaft	1
21175.....	Pulley	1

JOHNSON OMC 4, 6 and 8 Cylinder

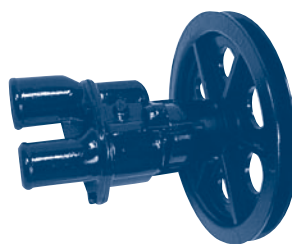

With 4 1/2" or 6 1/2" Pulley
Volvo # 3851623-3 (6 1/2" Pulley)
Volvo # 3857794 (4 1/2" Pulley)

Part #.....	Description	Qty
1027B.....	Impeller	1
DP 3851702-5.....	Gasket	1
05-04-174.....	Cam Screw	1
05-08-123.....	Ball Bearing	2
01-45329.....	Cam	1
05-29-105.....	Seal	2

Complete pump is discontinued.
Replaced by: G9901 (6 1/2" pulley)
G9903 (4 1/2" pulley)

JOHNSON 43 / 50 / 57 / 74 / 82 8.1L / 3.0L

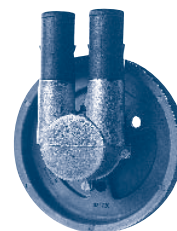

10-13223/10-13236
10-13223 (Serpentine Belt)
10-13236 (V-Belt)

Part #.....	Description	Qty
1027B.....	Impeller	1
05-06-597.....	O-Ring	1
05-29-105.....	Lip Seal	1
05-04-660.....	Screw	4
05-06-613.....	O-Ring	2
05-08-517.....	Ball Bearing	1

JOHNSON

MD 70B & C / TAMD 70 / AQD 70C
TMD 70B & C / MD 100B / TMD 100A

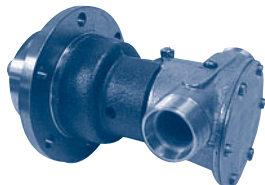

10-24017

Volvo # 837370 / 837916 (10-24017-3)
Volvo # 837371 / 837915 (10-24017-4)
Volvo # 837922 / 837923 (10-24017-4)

Part #.....	Description	Qty
1028B.....	Impeller	1
01-42445.....	Gasket	1
09-20-115.....	Mechanical Seal	1
05-34-105.....	Seal Snap Ring	1
05-08-118.....	Ball Bearing	2
05-34-118.....	Snap Ring	1
05-29-108.....	Bearing Seal	1
01-42402.....	Slinger	1
01-42441.....	End Cover	1
05-04-117.....	Cover Screws	6
01-42679.....	Full Cam (10-24017-3)	1
01-42442.....	2/3 Cam (10-24017-4)	1
05-04-144.....	Cam Screw	1
01-42443.....	Wearplate	1
01-42400.....	Wearplate Pin	1
01-31964.....	Shaft	1
05-04-105.....	Clamp Bolt	1
05-05-115.....	Clamp Nut	1
05-01-115.....	Clamp Washer	1

JOHNSON

MD 30 & 30A / AQD 40DP
THAMD 70, B, C / TIMD 96B

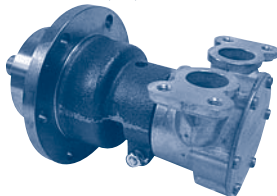

10-22335

Volvo # 836326 (10-22335-3)
Volvo # 842274 / 842275 (10-22335-4)

Part #.....	Description	Qty
1028B.....	Impeller	1
01-42445.....	Gasket	1
09-20-115.....	Mechanical Seal	1
05-34-105.....	Seal Snap Ring	1
05-08-118.....	Ball Bearing	2
05-34-118.....	Snap Ring	1
05-29-108.....	Bearing Seal	1
01-42402.....	Slinger	1
01-42441.....	End Cover	1
05-04-117.....	Cover Screws	6
01-42679.....	Full Cam (10-22335-3)	1
01-42442.....	2/3 Cam (10-22335-4)	1
05-04-144.....	Cam Screw	1
01-42443.....	Wearplate	1
01-42400.....	Wearplate Pin	1
01-31964.....	Shaft	1
05-04-105.....	Clamp Bolt	1
05-05-115.....	Clamp Nut	1
05-01-115.....	Clamp Washer	1

JOHNSON

MD 100, A, BK / TMD 100A
TMD 120 / TAMD 120 & 120A

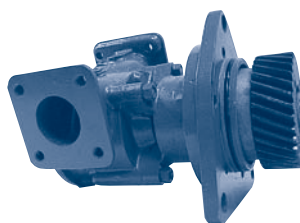

10-21915-2

Volvo # 8227871 / 837917 / 837920

Part #.....	Description	Qty
819B.....	Impeller	1
01-42424.....	Gasket	1
09-20-118.....	Mechanical Seal	1
05-34-108.....	Seal Snap Ring	1
05-08-118.....	Ball Bearing	2
05-34-118.....	Snap Ring	1
05-29-108.....	Bearing Seal	1
01-42427-15.....	Slinger	1
01-42422-1.....	End Cover	1
05-04-46.....	Cover Screws	5
01-42425.....	Cam	1
05-04-108.....	Cam Screw	1
01-42423.....	Wearplate	1
01-42426.....	Wearplate Pin	1
01-32020.....	Shaft	1
05-04-128.....	Body Bolts	1

JABSCO

MD 71, TMD 71, TAMD 61 and 71

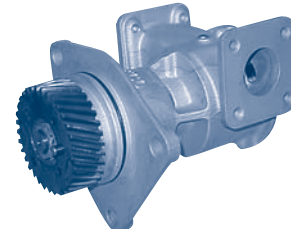

10770 Series

Volvo # 822787 / 820694 / 846354
846355 / 846356 / 866739
3829310 / 3829311

Part #.....	Description	Qty
17935-0001.....	Impeller	1
816-0000.....	Gasket	1
6408-0000.....	Mechanical Seal	1
92600-0260.....	Ball Bearing	2
SP2701-54.....	Bearing Seal	1
3181-0000.....	Slinger	1
12062-0000.....	End Cover	1
91005-0040.....	Cover Screws	5
834-0001.....	Cam	1
91005-0040.....	Cam Screw	1
2574-0000.....	Wearplate	1
11256.....	Shaft	1
18725-0000.....	Snap Ring	1