

MAN AND CUMMINS ENGINE PUMPS

- CONTENTS
- ENGINE COOLING
- INDEX
- HOME
- NEXT
- BACK

JOHNSON D2842LE / LYE / LZE / ME

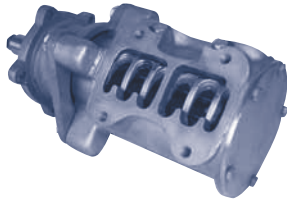

10-13165

MAN # 51.06500-7035
51.0650.7025

Part No.	Description	Qty
820B	Impeller	1
09-20-539	Mechanical Seal	1
05-34-508	Seal Snap Ring	1
05-06-503	Cover O-ring	1
01-35773-2	End Cover	1
05-04-178	Cover Screw	5
01-35744	Cam	1
05-040-515	Cam Screw	2
01-42423	Wearplate	1
01-42426	Wearplate Pin	1
05-09-502	Roller Bearing	2
05-29-529	Bearing Seal	1
05-04-595	Body Bolt	4
01-46524	Slinger	1
01-35743	Shaft	1
01-46352	Drive Key	1
01-46615	Shaft Washer	1
05-04-646	Shaft Bolt	1
05-05-525	Lock Nut	1
01-46323	Seal Washer	1

JOHNSON D2542 / D2840 / D2842 / D2848

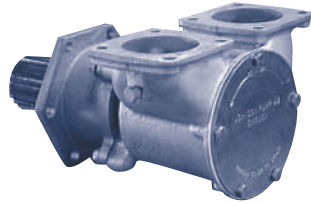

10-24239

MAN # 50.06500.7011

Part No.	Description	Qty
802B	Impeller	1
09-20-118	Mechanical Seal	1
05-34-108	Seal Snap Ring	1
01-42424	Gasket	1
01-42422-1	End Cover	1
05-04-148	Cover Screw	5
01-43137	Cam	1
05-04-108	Cam Screw	2
01-42423	Wearplate	1
01-42426	Wearplate Pin	1
05-08-509	Ball Bearing	1
05-29-517	Bearing Seal	1
05-34-502	Brg Snap Ring	1
05-04-128	Body Bolt	4
01-42427-15	Slinger	1
01-35212	Shaft	1
01-46352	Drive Key	1
05-01-521	Shaft Washer	1
05-05-513	Shaft Nut	1

JOHNSON D2866LE / 401 / 402



10-13142

MAN # 51.06500-7023
51.06500.7034

Part No.	Description	Qty
1028B	Impeller	1
01-42443	Wearplate	2
01-42400	Wearplate pin	1
01-46362	Gasket (cover)	1
01-46291	Gasket (cover)	1
01-46286	Gasket (port)	1
01-42679	Cam	1
05-04-107	Cam screw	1
821B	Impeller	1
01-46146	Cam	1
05-04-638	Cam Screw	1
09-20-505	Mechanical Seal	1
05-34-108	Seal Snap Ring	2
01-35702	Shaft	1
01-42427-15	Slinger	1
05-08-513	Lg. Ball Bearing	1
05-08-26	Sm. Ball Bearing	1
05-34-118	Bearing Snap Ring	1
01-46284-2	Bearing Spacer	1
05-29-526	Bearing Seal	1
01-46361	Washer	1
05-04-640	Cover Screw	6
05-04-150	Body Bolt	4

JOHNSON D2542 / D2840 / D2842 / D2848

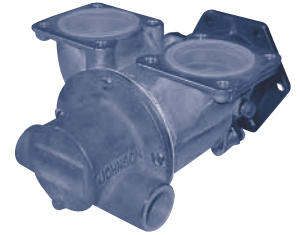

10-13064

MAN # 50.36500-7012

Part No.	Description	Qty
1028B	Impeller	1
01-42443	Wearplate	1
01-42400	Wearplate Pin	1
01-45758	Gasket	1
01-42679	Cam	1
05-04-107	Cam Screw	1
802B	Impeller	1
01-42423	Wearplate	1
01-42426	Wearplate Pin	1
01-42424	Gasket	1
01-43137	Cam	1
05-04-108	Cam Screw	1
09-20-118	Mechanical Seal	1
05-34-108	Seal Snap Ring	1
01-35214	Shaft	1
01-42427-15	Slinger	1
05-08-509	Ball Bearing	1
05-29-517	Bearing Seal	1
05-34-502	Bearing Snap Ring	1
01-45755	Washer	1
01-46352	Drive Key	1
05-04-581	Cover Screw	5
05-04-128	Body Bolt	4
05-01-521	Shaft Washer	1
05-05-513	Shaft Nut	1

JABSCO D0826 GLE40 / ML

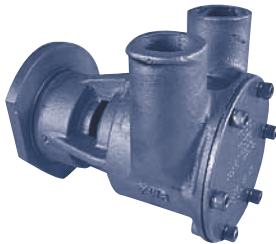

29600-1201

MAN # 51.06500.6488

Part No.	Description	Qty
17937-0001	Impeller	1
890-0000	Gasket	1
SP6080-0469	Water Seal	1
934-0000	Cam	1
91003-0110	Cover screw	6
SP2700-1027	Oil Seal	1
92600-0500	Bearing	2
29608-0000	Shaft	1
4156-0010	Wearplate	1
11831-0000	Cover	1
91004-0090	Cam Screw	1

JABSCO D2530M / D2540L / ML / MT

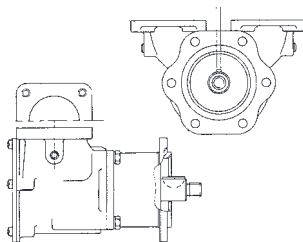

22040

MAN # 51.06500.7026

Part No.	Description	Qty
17936-0001	Impeller	1
6408-0000	Mechanical Seal	1
816-0000	Gasket	1
12062-0000	End Cover	1
91005-0040	Cover Screw	5
6988-0000	Cam	1
91005-0040	Cam Screw	1
2574-0000	Wearplate	1
3181-0000	Slinger	1
817-0000	Bearing Seal	1
DD 519BRG	Ball Bearing	1
18718-0000	Snap Ring	1
21239-0010	Shaft	1

MAN



Impeller Cross Reference

Man Impeller Cross-Reference

MAN Part #No.	Depco Part #
50.06506-0073	JA 17936-0001
50.06506-0089	JS 814B
50.06506-0091	JS 1028B
51.06506-0103	JS 821B
51.06506-0106	JS 820B

Impeller Puller page 161

CUMMINS

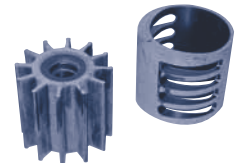

Impeller Cross-Reference

Cummins Impeller Cross-Reference

Cummins Part No.	Depco Part No.
160596	JA 836-0001
166758	JA 836-0001
217308	JA 17370-0001
556540	JA 836-0001
556850	JA 836-0001
650607	JA 920-0001
3008503	JA 17370-0001
3008505	JA 17374-1000
4019403	SH 18000K
21601R	JA 836-0001
3349198	SH 15000K
3802444	SH 17000K
3897337*	SH 17000K
3908220*	SH 10615K
3916720*	SH 15000K
3916852*	SH 17000K
3925236*	SH 17000K
3972366	SH 26000K
3974456	SH 27000K
CO1320292	SH 10615K
CO1320348	SH 10615K
Impeller Pullerpage 161

* These Cummins kits include additional parts. Our number references only the impeller.