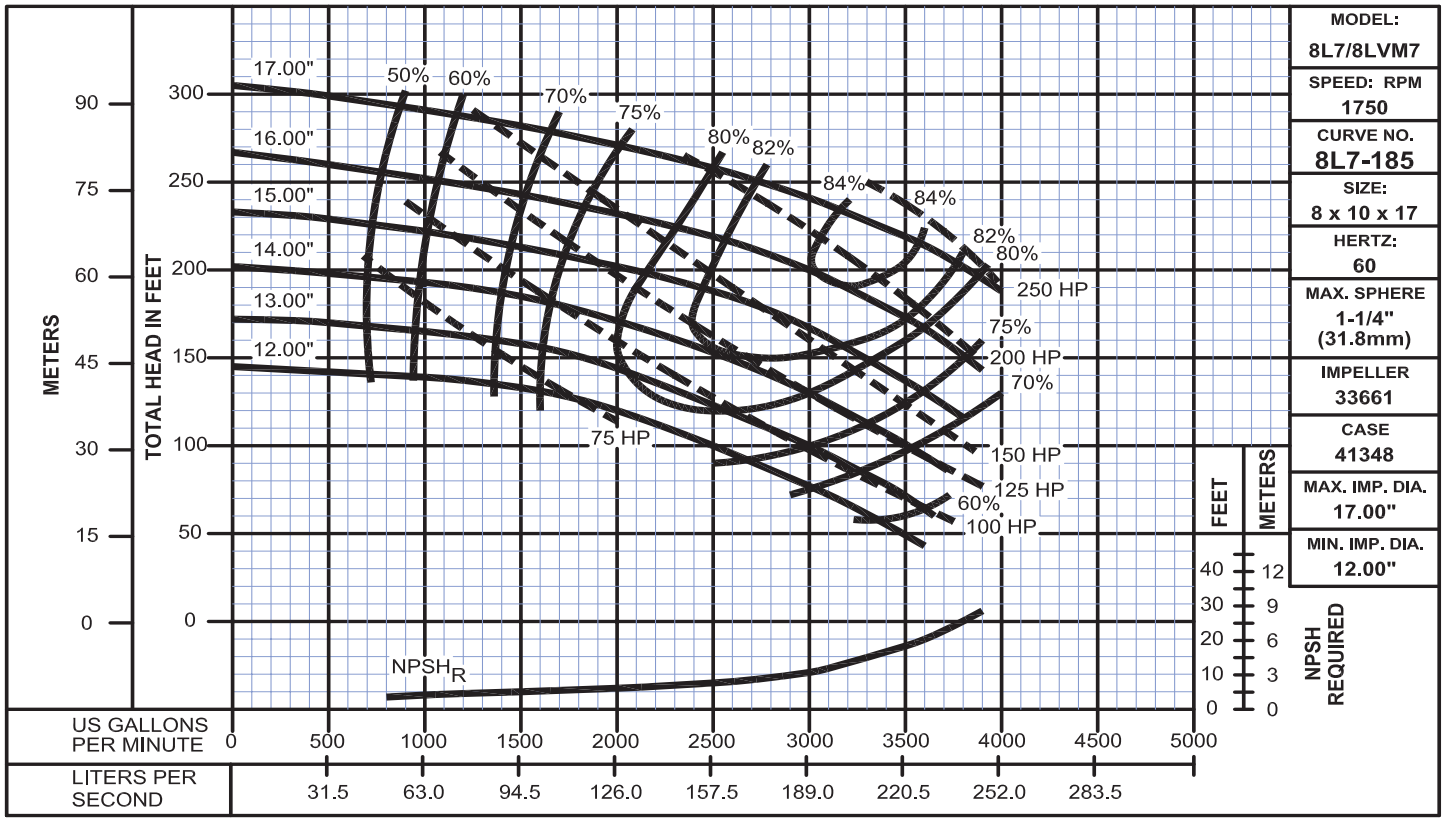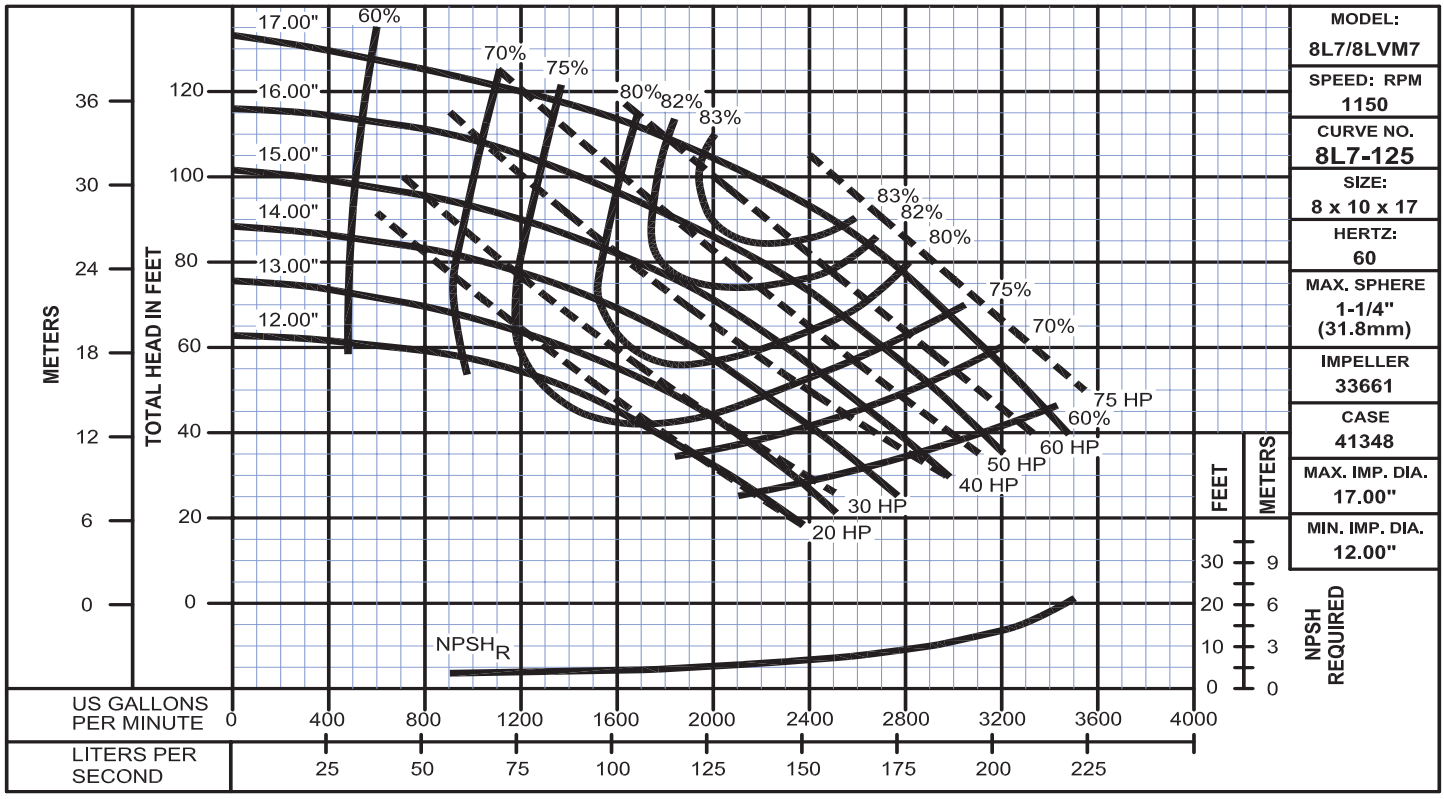Split Case Pumps - Vertically Mounted